

PLAN SHOWING THE PROPOSED CONSTRUCTIONS OF A RESIDENTIAL BUILDING IN S.NO. 128/2, AND 129/3, MADIPAKKAM VILLAGE, AT PLOT NO. 144B SAIDAPET TALUK, CHENGULPET DISTRICT.

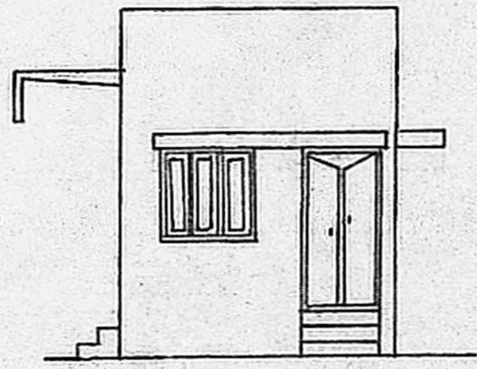

ELEVATION

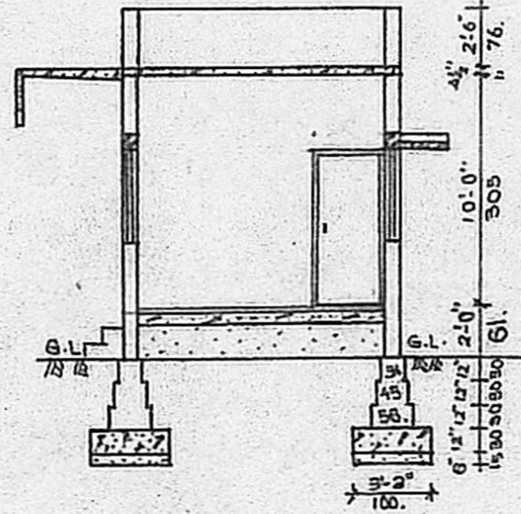

SECTION-AA

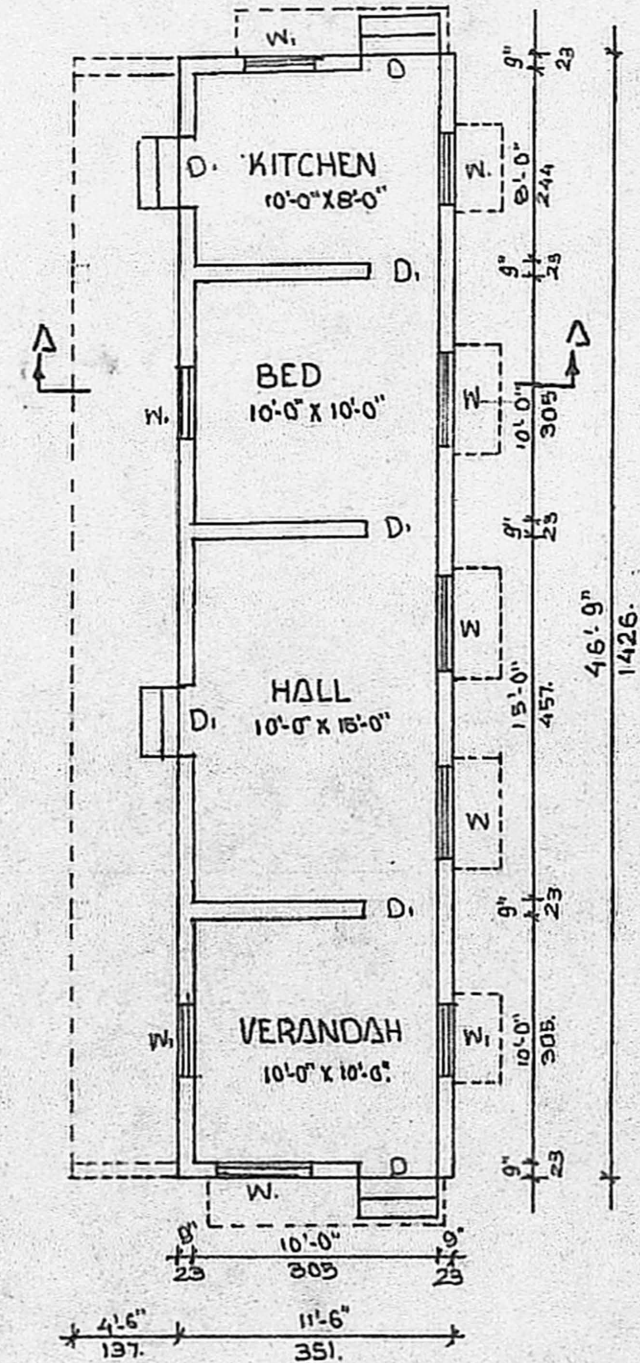

PLAN

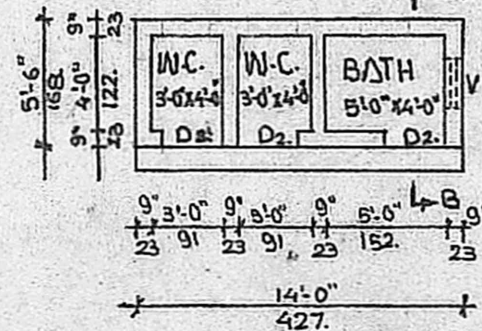

PLAN OF BATH & W.C.

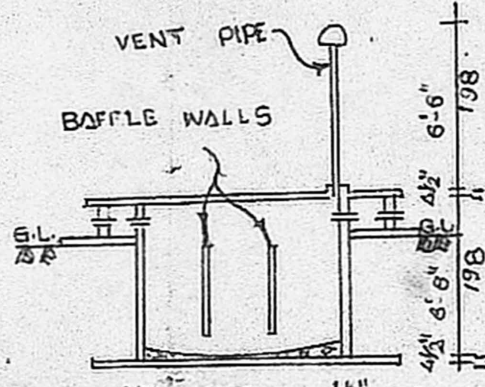

SECTION XX

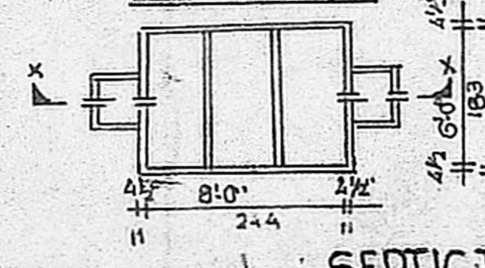

SECTION BB

SEPTIC TANK

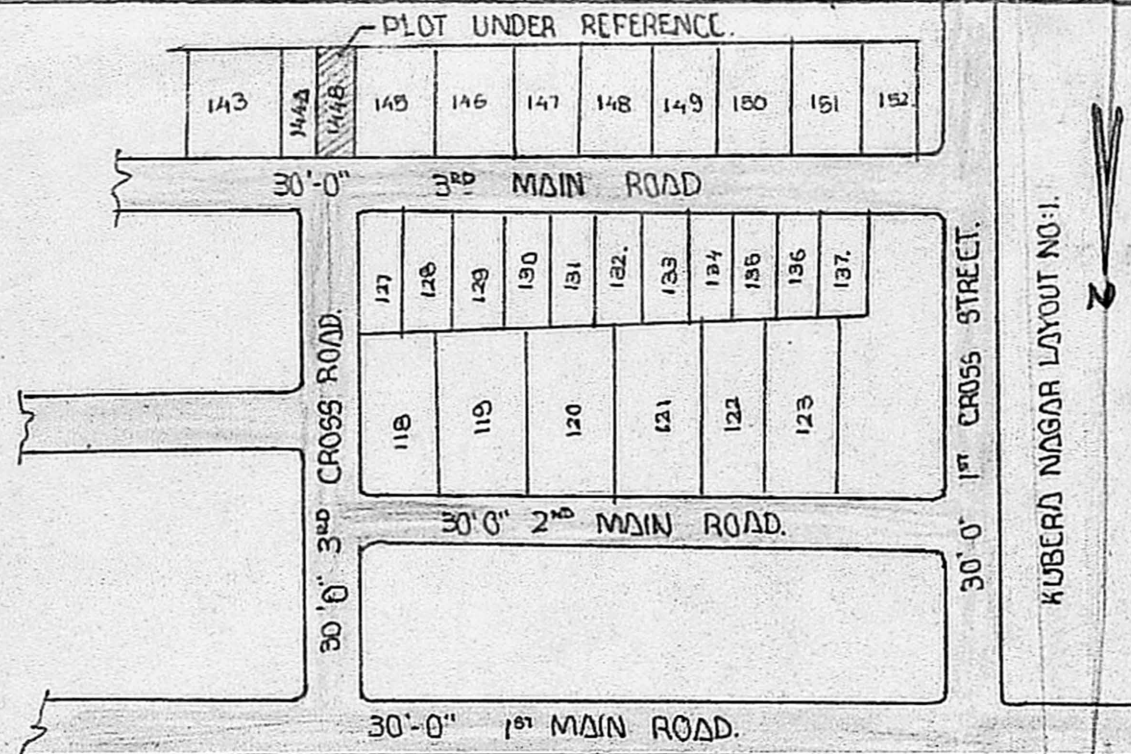

KEY PLAN (1:5)

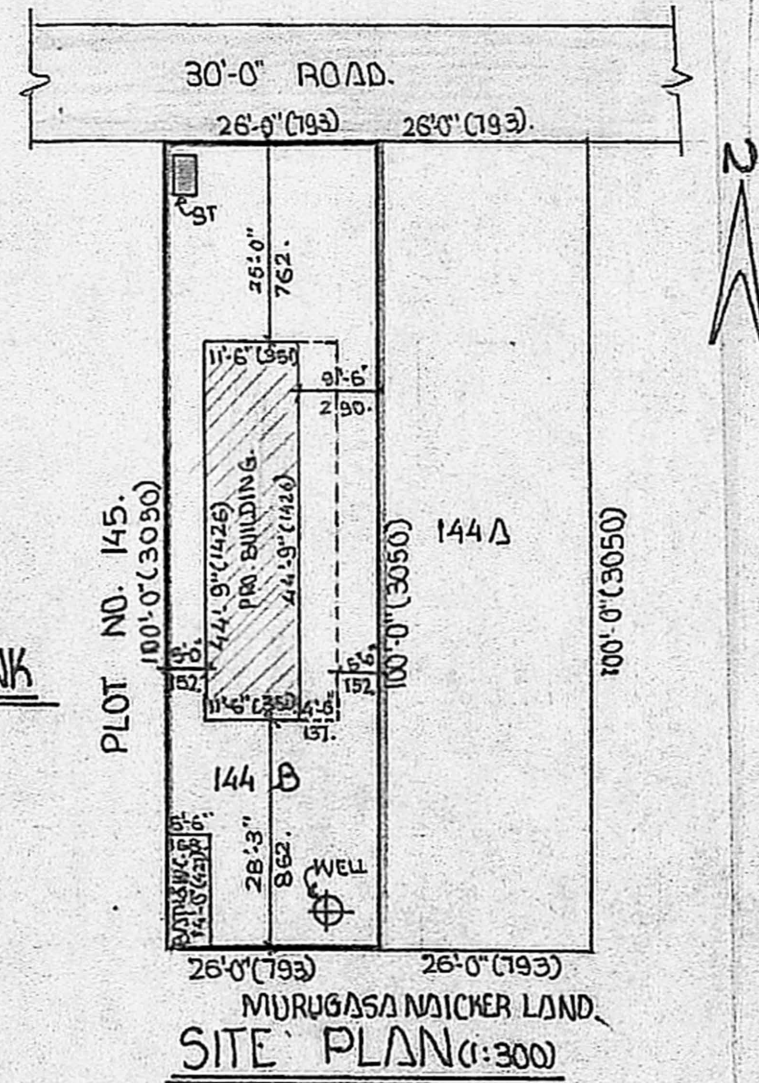

SITE PLAN (1:300)

OFFICE USE.

Planning Permit No. A/128/2/189

APPROVED

Subject to the conditions in this office letter

No. A/2688/89 Dt. 5/2-89

T. Palani
FOR MEMBER SECRETARY
MADRAS METROPOLITAN DEVELOPMENT AUTHORITY

SPECIFICATION

1. FOUNDATION CONCRETE IN CC 1:5:10 30cm THICK.
2. SAND FILLING IN FOUNDATION AND BASE MENT.
3. BRICK WORK IN CM 1:5 USING STOCK BRICKS.
4. FLOORING CONCRETE IN CC 1:4:8 15cm THICK.
5. FLOOR FINISHING IN CM 1:3 25mm THICK.
6. R.C.C. 1:2:4 FOR LINTELS, BEAMS, ROOF SLAB, ETC.
7. PLASTERING IN CM 1:5 12mm THICK.
8. R.C.C. FINISHING IN CM 1:3 10mm THICK.
9. WEATHERING WITH BRICK JELLY LIME CONCRETE.
10. COLOUR WASH TWO COATS OVER ONE COAT WHITE WASH.

JOINERY DETAILS.

D	DOOR	3'-3" X 7'-0" (100 X 213)
D ₁	DOOR	3'-0" X 7'-0" (91 X 213)
D ₂	DOOR	2'-6" X 7'-0" (76 X 213)
W	WINDOW	4'-0" X 4'-0" (122 X 122)
W ₁	WINDOW	3'-0" X 4'-0" (91 X 122).
V	VENTILATOR	2'-0" X 1'-0" (61 X 122).

AREA DETAILS.

PLOT AREA	2600 SFT. (242M ²).
PLINTH AREA (HOUSE)	538 SFT. (50 M ²).
PLINTH AREA (BATH & W.C)	77 SFT. (7 M ²).
PLOT COVERAGE	24.1
F.S.I	0.24.

OWNER

AMERJAN

LICENSED SURVEYOR.

K. Ganesan
K. GANESAN, D.C.E.S.W.,
LICENSED SURVEYOR,
Ambattur & Avadi Townships
ENGSEV CONSTRUCTIONS
229, M. T. H. ROAD,
AMBATTUR, MADRAS-600 053.
PHONE: 682191.

ENGSEV CONSTRUCTIONS

ENGINEERS & CONSULTANTS

229, M.T.H. ROAD, AMBATTUR.

MADRAS-53.

PHONE : 682191.